SETH R. C. S. ARTS & COMMERCE COLLEGE, DURG (C.G.)

Implementation of E-Governance in areas of operation

E-governance is the integration of Information and Communication Technology in all the working processes of the system. It aims to minimize the manual efforts and improve the communication, create transparent system, and to be cost and time effective.

To facilitate the same college has several e-governance operations for smooth functioning of the college.

❖ Administration

- The Biometric and QR Code systems are used for maintaining attendance record of teaching and non-teaching staffs.
- College maintains the college website regularly and uploads all important notices, announcements, photographs, reports etc.
- Institute uses personal e-mails for correspondence.
- Important notices are also circulated via WhatsApp and bulk SMS facility. All teachers create WhatsApp group of their class to circulate important notices and information.
- ICT has been introduced in the Administrative work.
- The college campus is equipped with CCTV Cameras installed at various places of need.

❖ Finance and Accounts

- The college uses the Tally Prime for the transparent functioning of Accounts.
- A fee management system is used for collecting fees, generating fee receipts and generating reports.
- The college has QR Code for easy and hassle free fee payment through UPI.

❖ Library

- The Institute has installed Integrated Library management System in the year 2020. The various housekeeping activities of the Library such as data entry, issue and return of books etc are done through this system.

❖ Admission

- The affiliating university has provided portal for every college through which students of first year/semester fill admission form and need to submit their hard copy in the college.

❖ Examination

- The parent university has opened portal for every college through which students can fill examination form, approval, admit card, entry of marks etc. can be smoothly operated.

Seth R.C.S. Arts & Commerce DURG Chhattisgarh

Principal
Seth R.C.S. Arts & Comm.
College Durg (C.G.)

INFLIBNET

Information and Library Network Centre
(An Autonomous Inter-University Centre of UGC)
सूचना एवं पुस्तकालय नेटवर्क केन्द्र
(विश्वविद्यालय अनुदान आयोग का स्वायत्त अंतर विश्वविद्यालय केन्द्र)

National Library and Information services Infrastructure of Scholarly Content (N-LIST)

Name and Address of Subscriber
To,
Principal,
Seth RCS Arts and Commerce College, Durg ,
Kelabadi...,
Durg,
Chhattisgarh- 491001

Our Ref.: INF/N-LIST/2017/5995
Date : 2016-05-05

Dear Sir,

We are pleased to welcome your college as a new user of NLIST Programme subsequent to successful registration. We are thankful to you for your interest in getting access to e-resources through programme entitled "National Library and Information Services infrastructure for Scholarly Content (N-LIST)" college component of the UGC-INFONET Digital Library Consortium (formerly funded by the MHRD under its National Mission on Education through ICT).

The N-LIST programme provides access to more than 6000+ e-journals (with back files for 10 years) and 97,000+ e-books. The resources are accessible from http://nlist.inflibnet.ac.in as soon as a user from your college login. The five dummy login ID and passwords are enclosed herewith as Annexure I. The lists of E-Resources are enclosed as Annexure II.

Please note that dummy login ID and passwords will be valid for the period of two months,you are, therefore, requested to send us details of faculty and students of your college in the format given in Annexure – III (preferably as soft copy in Excel format). will be pleased to create additional login accounts and passwords for your students as soon as we get the desired information in the format given in Annexure-III. I am pleased to enclose write-up on "how to access E-resources available through N-LIST Programme" as Annexure IV. The User Guide is also available on website of N-LIST programme. Please visit the link http://nlist.inflibnet.ac.in/userguide.php to download the manual and make copies for distribution.

It may be kindly noted that registered N-LIST members can print Annual Membership quotation online http://nlist.inflibnet.ac.in/printquotation.php by using registered College/Admin email Ids submitted at the time of registration. Members can also track payment status and print payment receipt online only after realisation of DD/ Multicity Cheque and Bank Transfer. The Invoice can be printed after receipt of payments through http://nlist.inflibnet.ac.in/ddinfo.php.

You are requested to kindly visit above mentioned links for printing of quotation, payment receipt and invoice
You may kindly send your queries / feedback at college@inflibnet.ac.in or call on + 91-079-2326-8243/8244.
Thanking you,

PS:
Please note that only admin of the college can use 'college Admin' module which is provided at.
NLIST home page at http://nlist.inflibnet.ac.in/user/login.php,
Here Admin can check their DD status, download online receipt / invoice, user datails and college usage.

Sincerely Yours

Ashok Kumar Rai
Scientist - D

Seth R.C.S. Arts & Commerce College DURG Chhattisgarh

Principal
Seth R.C.S. Arts & Comm
College Durg (C.G.)

Scanned with CamScanner

Information and Library Network Centre

(An Autonomous Inter-University Centre of UGC)

सूचना एवं पुस्तकालय नेटवर्क केन्द्र

(विश्वविद्यालय अनुदान आयोग का स्वायत्त अंतर विश्वविद्यालय केन्द्र)

National Library and Information Services Infrastructure of Scholarly Content (N-LIST)

Invoice

Ref No.: INF/N-LIST/2022/5995

Date: 2022-03-21
Invoice No.: NLIST/21-22/3266
College GST No.: Not Available
College GST State Code: CT [22]

Name and Address of Subscriber

To
The Principal
Seth RCS Arts and Commerce College, Durg
Kelabadi
Durg
Chhattisgarh - 491001

SR. No.	Membership Fee	Period of Membership	Amount In Rs
1	**N-LIST Annual Membership Fee**	**April 2022 to March 2023**	**5,000.00**
		CGST@0.00%	0.00
		SGST@0.00%	0.00
		IGST@18.00%	900.00
		Total	**5,900.00**

Rupees Five Thousand Nine Hundred Only

GSTIN: 24AAATI1480J1ZS
Servicing Accounting Code: 998431

Sincerelv Yours

Ashok Kumar Rai
Scientist-E(CS)

---------- Cut Here ----------

N-LIST MEMBERSHIP FEE RECEIPT

Receipt Date: 2022-03-21

Receipt No: 54579

Received with thanks from Seth RCS Arts and Commerce College, Durg , Durg, Chhattisgarh

A sum of Rupees Five Thousand Nine Hundred Only by Cheque No/DD No/RTGS No. MAHBH22080583968 Dated 2022-03-21 drawn on BANK OF MAHARASHTRA Payable at Gandhinagar Gujarat towards N-LIST Annual Membership Fee in the financial year 2021-22.

Rs. 5900

Sincerely Yours

For Administrative Officer(Finance)

This receipt is valid on realization of Cheque and DD.
Subject to Gandhinagar(Gujarat) jurisdiction only
Online Printed Date : 2022-12-23 12:45:27
INFLIBNET Ref No : INF/N-LIST/2022/5995
GSTIN. 24AAATI1480J1ZS
Servicing Accounting Code: 998431

Seth R.C.S. Arts & Commerce DURG Chhattisgarh

Principal
Seth R.C.S. Arts & Comm.
College Durg (C.G.)

Infocity, P.B. No. 4, Gandhinagar - 382007, Gujarat, INDIA
इन्फोसिटी, पो.बो. नं. ४, गांधीनगर - ३८२००७, गुजरात (भारत)
Ph.: +91-79-23268000, Fax : +91-79-23268222, http://www.inflibnet.ac.in

G.VENUGOPAL
COMPUTER SOFTWARE CONSULTATNT

Sector -10, Bhilai, 8103088015

www.cybersoftit.in

To,
The Principal,
SethR.C.S. College
Durg.

Date:10/06/2022

Resp. Sir,

This is for your kind information that I have being doing maintenance of Fee Accounting Software for your college and I have not been paid AMC for last two years for which details are as following.

1] For Year / Session 2020-21 - Rs 7500/-

2] For Year / Session 2021-22 - Rs 7500/-

Kindly make the above payments as early as possible.

Thanking You,
Yours Faithfully

(G.Venugopal)

Voucher No. 187
Date 14/07/22

(01) 081336
Recvd.
23/6/22

Principal
Seth R.C.S. Arts & Comm.
College Durg (C.G.)

Seth R.C.S. Arts & Commerce College DURG Chhattisgarh

(02) 081337
Revised
18/7/22

PYLONS
TECHNOLOGY PVT LTD

PVT Ltd

Pylons Technology, Durg C.G.

INVOICE #	DATE
20210208	08/02/2021

BILL TO

Principal
Seth. R C. S. Arts & Commerce Collage, Durg
Chhattisgarh

DESCRIPTION	AMOUNT
Software Charges	25,000.00
Domain and Hosting Charges	11,500.00
Books Entry (16279 X 1.5)	24,418.50
Student Entry and QR Code (1408 X 2)	2,816.00
Stickers (340 Rs X 4)	1,360.00

03

Blavu
27/3/21

Thank you for your business!	**TOTAL**	**65,094.50 INR**
Advance received		**25,000.00 INR**
Total Payable as of Now		40,094.50 INR

Senction for Rs. 40000/-

HC
चेक द्वारा भुगतान करे
26/3/21

Voucher No. 06
Date 26/03/21

PYLONS TECHNOLOGY PVT. LTD.

Seth R.C.S. Arts & Commerce College DURG Chhattisgarh

Pylons Technology

Registered & Corporate Office: AshtaNivas, Om Sai Nagar, Chikhali Durg Chhattisgarh, 0788-2625302
Work: Pylons Incubation Center and Data Center, Balod Rd, Shivaji Nagar, Durg Chhattishgarh 491001, +91-9131711196

Received
55000/-
cheque no - 552712
date - 27 march 2021

Principal
Seth R.C.S. Arts & Comm.
College Durg (C.G.)

Subject to Durg Jurisdiction

INVOICE

Suryanshi Computer

Near Sehgal Auto, Borsi Road,
Kasaridih, Durg C.G. ✆ 9827476915
e-mail : rishen@suryanshicomputer.com

Bank : Indian Bank (eAB), KSD, Durg
A/c No. : 50025590453 IFSC Code : IDIB000D685
GSTIN : 22ASIPJ5892P1Z2
State Code : 22
Bill No. 020
Date 29/06/2021

To, The Principal
Seth R.C.S College Durg

GST No.

Sr. No.	Description of Goods	HSN/ SAC	GST Rate	Qty.	Rate	Amount
1	Quick Heal Antivirus Pro 10 Users 1 Pack		18%	01	2669=50	2669=50
	Total					2669=50

Voucher No. 57
Date 29/06/21

29/06

Cheque = CHN=065596 HC
Amount = 2815050
चेक द्वारा भुगतान करें
29/6/21
30/06/2021

Seth R.C.S. Arts & Commerce College, Durg (C.G.)

HSN / SAC	Taxable Value	Central Tax Rate	Central Tax Amount	State Tax Rate	State Tax Amount
	2669=50	9%	241=75	9%	241=75
Total					3150=00

Principal
Seth R.C.S. Arts & Comm.
College Durg (C.G.)

Rs. (in words) Three thousand one hundred fifty rupees

Declaration-
Warranty as per co's terms, Check Configuration before, leaving the counter. Goods once sold will not be returned back.

Seth R.C.S. Arts & Commerce College DURG Chhattisgarh

E. & O.E.

For Suryanshi Computer

PAID

SNEHA
IT SOLUTIONS

Sneha IT Solutions
239,Kurud Road
Kohka, Bhilai (Chhattisgarh)
India 490023
support@snehait.com
GST NO: 22AFIPC2790L1ZH
0788 2297298 / 2294984

Invoice -JIINV1499

Invoice Date: 03-01-2019
Due Date: 15-01-2019

Invoiced To
R.C.S College of Art & Commerce
ATTN: Dr. D. N. Suryawanshi
Utai Road, Civil Lines
Durg, Chattisgarh, 490001
India

Description	Total
Shared Hosting for www.rcscollege.com (20/ JAN/ 2019 to 20/ JAN/ 2020) 1 Year Website Maintenance : Not included Website & Database backup : Not included SSl Certificate : Not included	Rs. 3050.00
Data Base with Admin Panel (20/Jan/2019 to 20/Jan/2020	Rs. 2500.00
Discount Rounding	Rs. -49.00
Sub Total	**Rs. 5501.00**
9.00% SGST	**Rs. 499.50**
9.00% CGST	**Rs. 499.50**
Credit	**Rs. 0.00**
Total	**Rs. 6500.00**

Transactions

Transaction Date	Gateway	Transaction ID	Amount
Wednesday, January 9th, 2019	Cash/Cheque/NEFT	BY Cheque#048462 09/Jan-2019	Rs. 6500.00
		Balance	**Rs. 0.00**

Seth R.C.S. Arts & Commerce DURG Chhattisgarh

Principal
Seth R.C.S. Arts & Comm.
College Durg (C.G.)

SETH R. C. S. ARTS & COMMERCE COLLEGE, DURG (C.G.)

Screenshot of FEE MANAGEMENT SOFTWARE

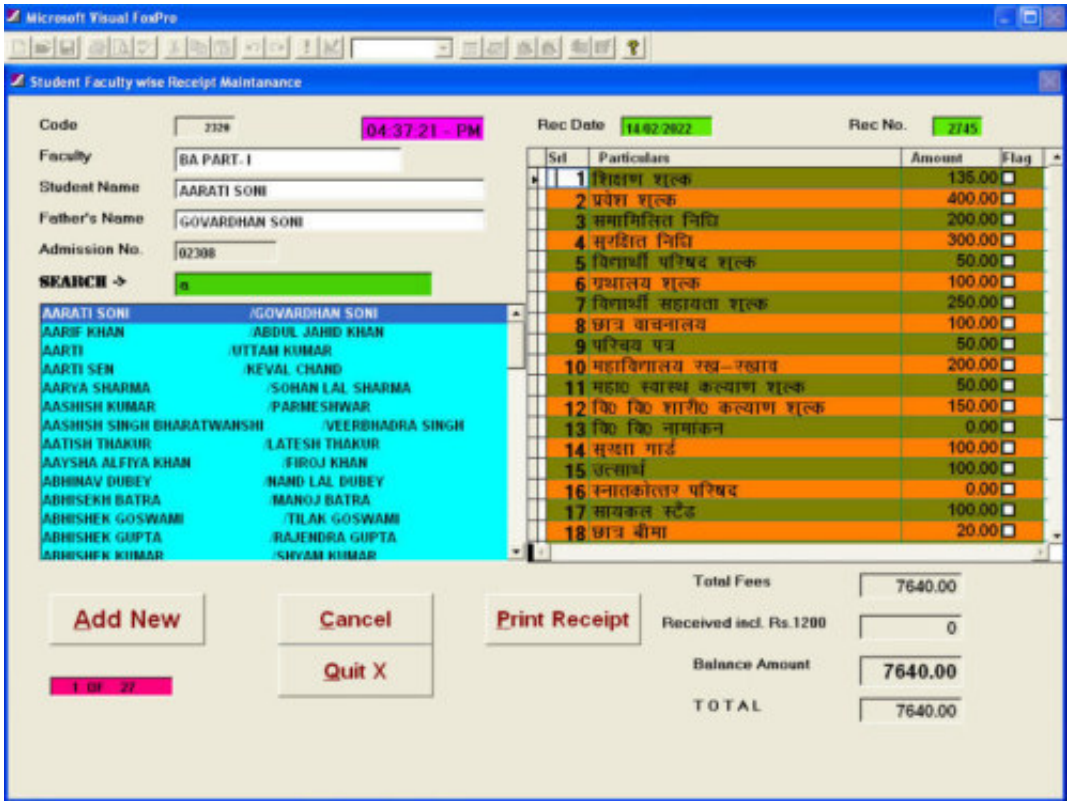

SETH R. C. S. ARTS & COMMERCE COLLEGE, DURG (C.G.)

SCREEN SHOT OF LIBRARY MANAGEMENT SYSTEM

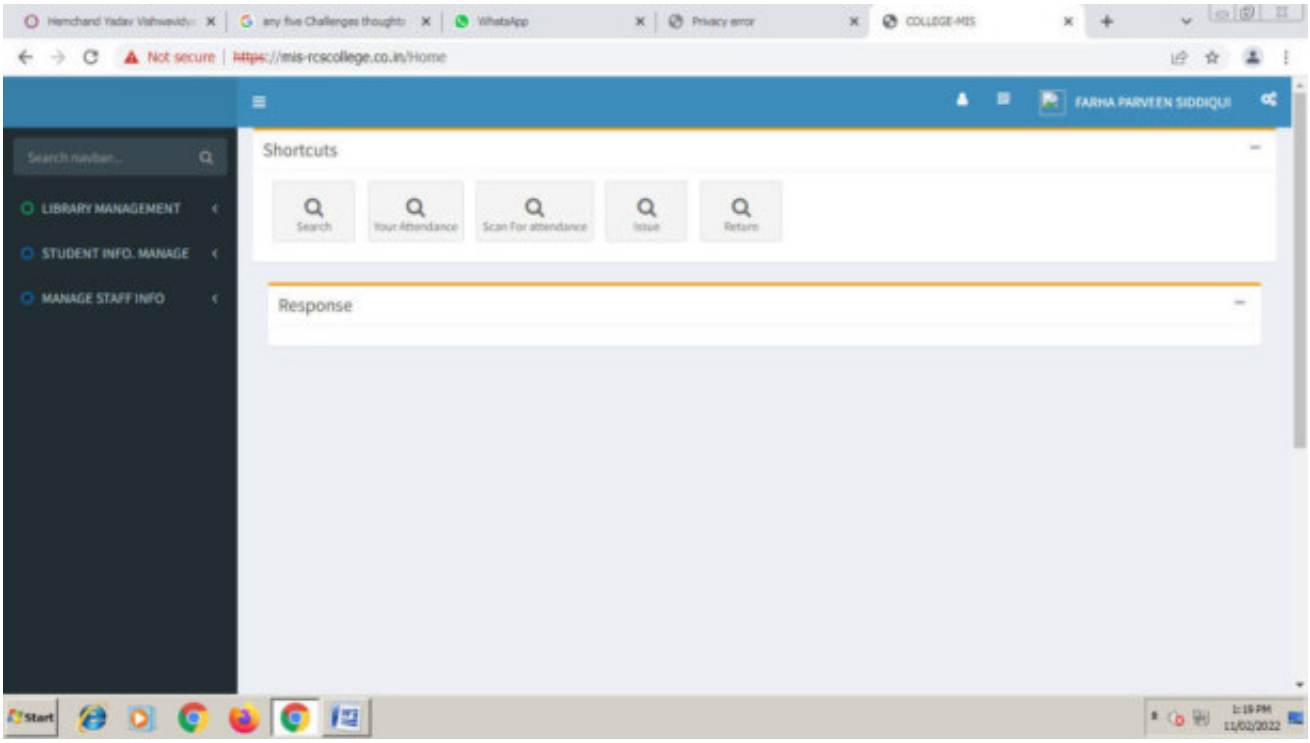

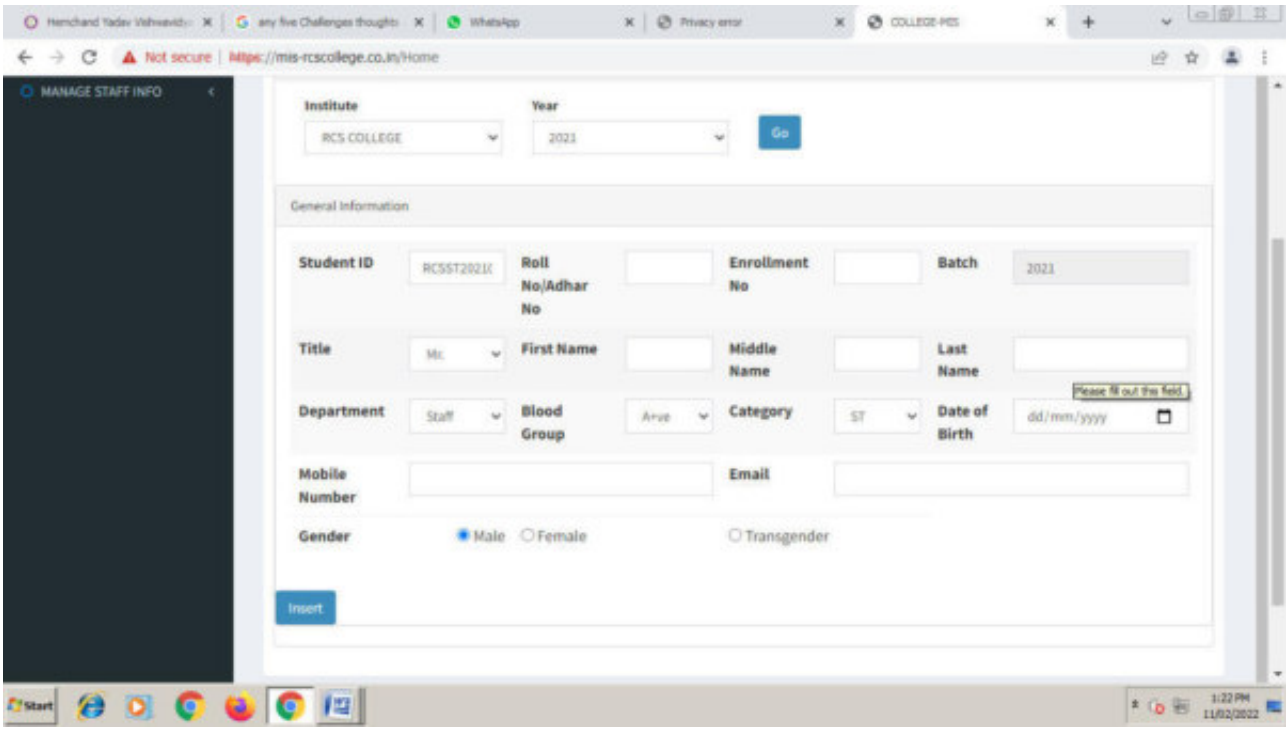

Screen shot of user interface of university admission portal to fill Online Admission Form

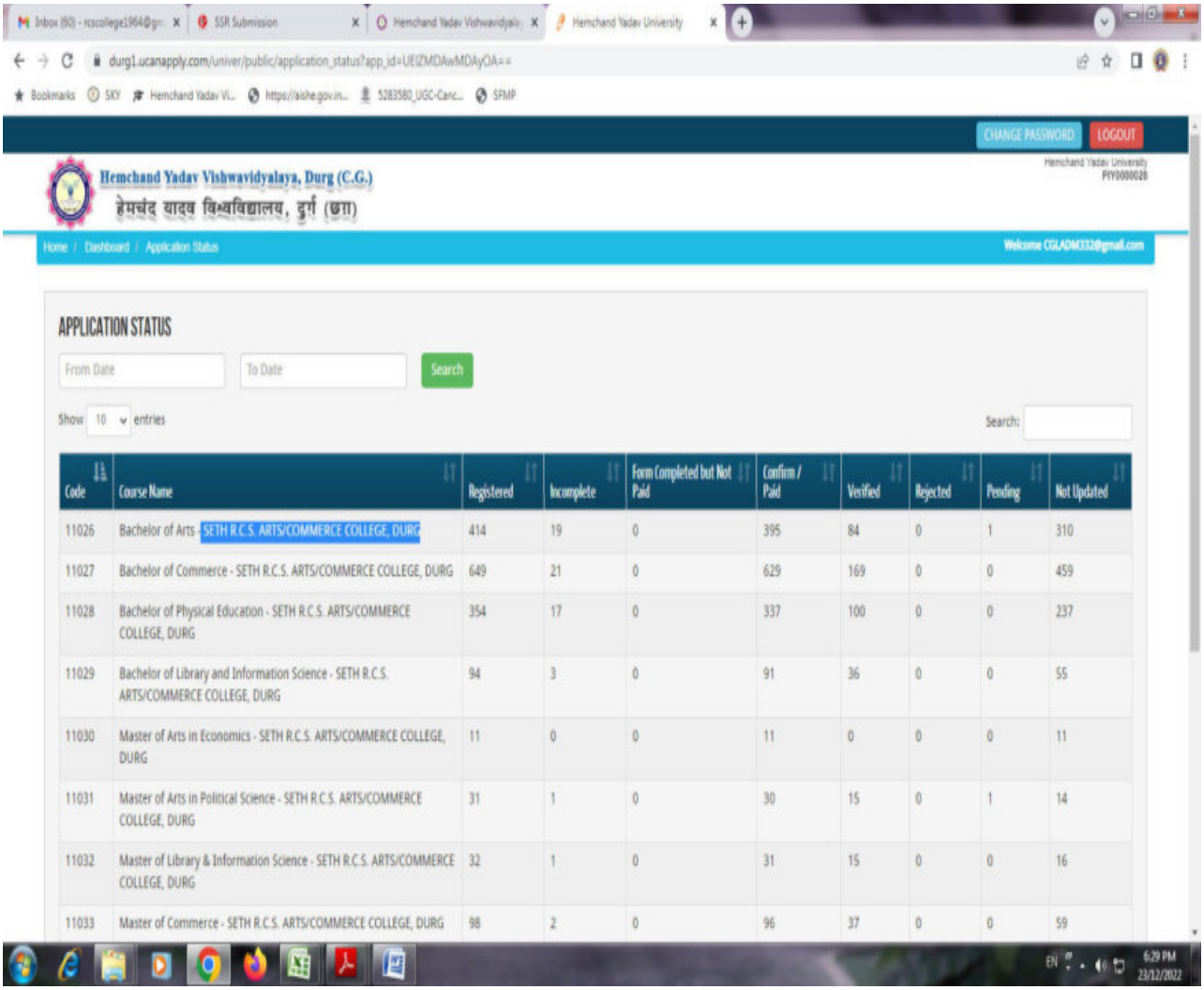

Code	Course Name	Registered	Incomplete	Form Completed but Not Paid	Confirm / Paid	Verified	Rejected	Pending	Not Updated
11026	Bachelor of Arts - SETH R.C.S. ARTS/COMMERCE COLLEGE, DURG	414	19	0	395	84	0	1	310
11027	Bachelor of Commerce - SETH R.C.S. ARTS/COMMERCE COLLEGE, DURG	649	21	0	629	169	0	0	459
11028	Bachelor of Physical Education - SETH R.C.S. ARTS/COMMERCE COLLEGE, DURG	354	17	0	337	100	0	0	237
11029	Bachelor of Library and Information Science - SETH R.C.S. ARTS/COMMERCE COLLEGE, DURG	94	3	0	91	36	0	0	55
11030	Master of Arts in Economics - SETH R.C.S. ARTS/COMMERCE COLLEGE, DURG	11	0	0	11	0	0	0	11
11031	Master of Arts in Political Science - SETH R.C.S. ARTS/COMMERCE COLLEGE, DURG	31	1	0	30	15	0	1	14
11032	Master of Library & Information Science - SETH R.C.S. ARTS/COMMERCE COLLEGE, DURG	32	1	0	31	15	0	0	16
11033	Master of Commerce - SETH R.C.S. ARTS/COMMERCE COLLEGE, DURG	98	2	0	96	37	0	0	59
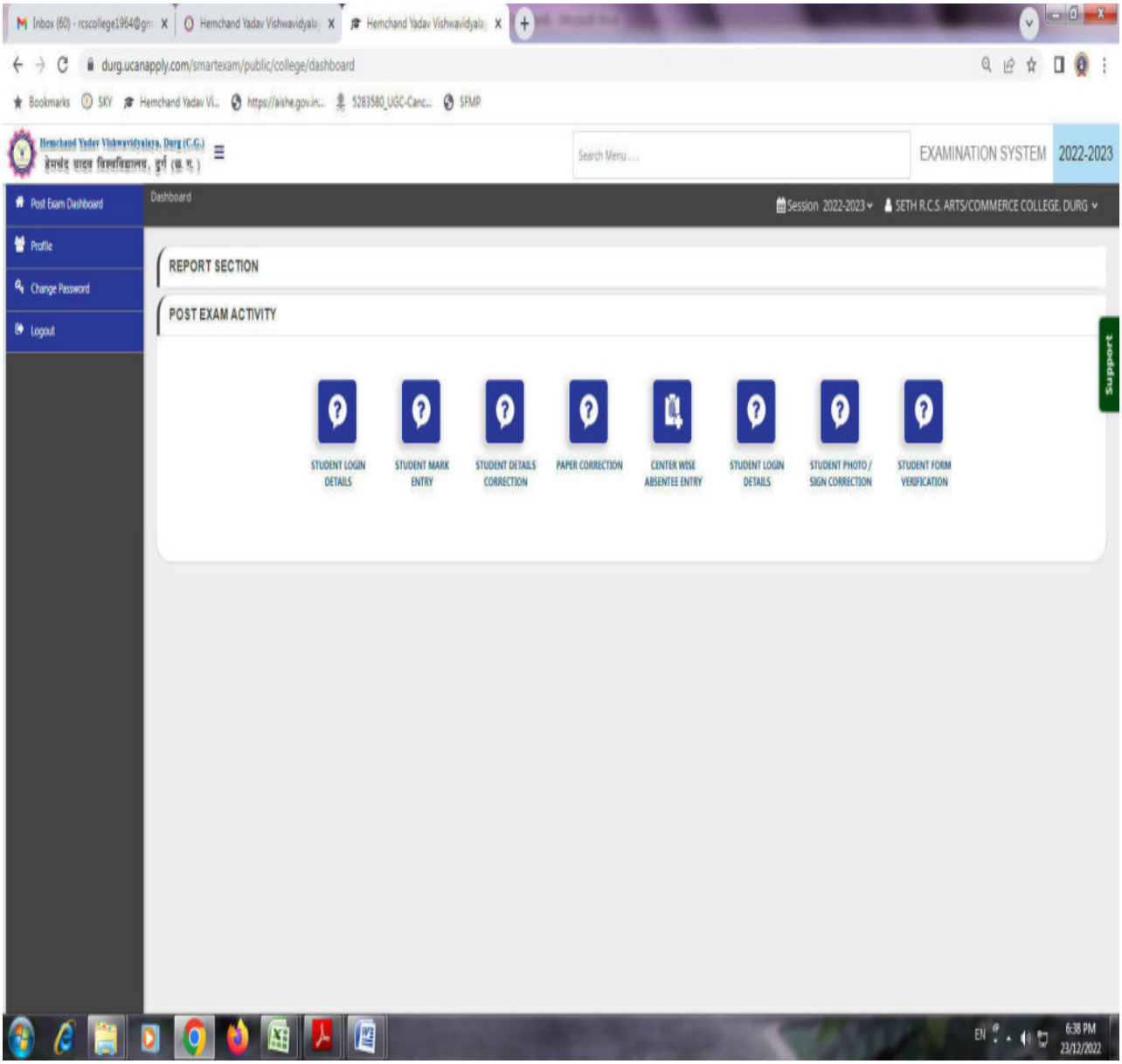
Screen shot of user interface of university examination portal to fill Online Examination Form